

Floor Plans

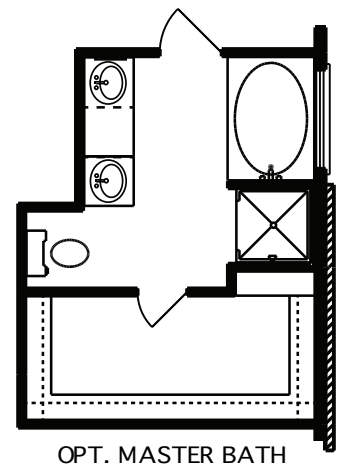

THE BATH | 1,671 Sq. Ft.

One-Story | 3 Bedrooms | 2 Baths | Dining Room | 2-Bay Garage

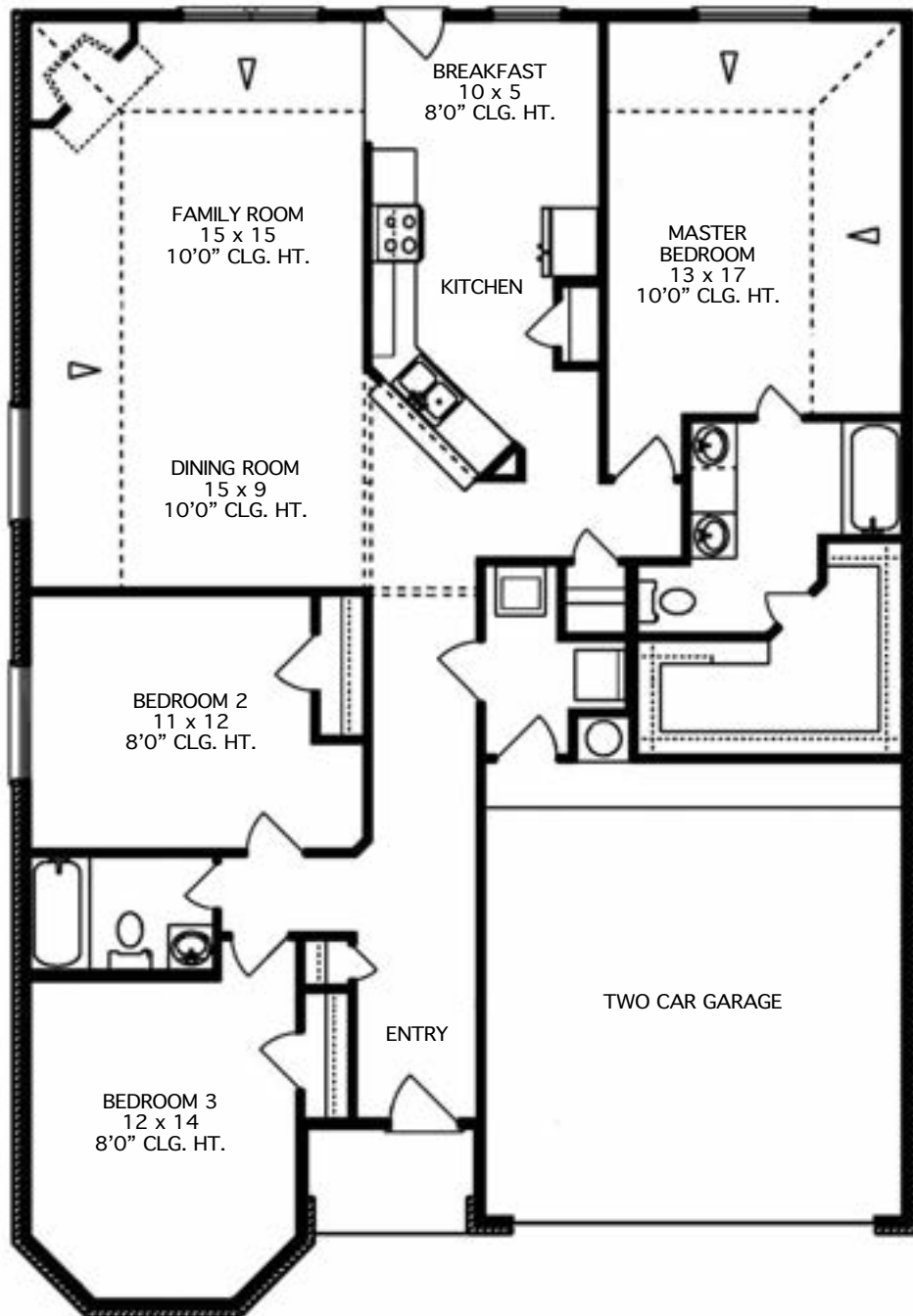

Price, plans and terms are effective on the date of publication and subject to change without notice. Depictions of homes or other features are conceptual. Decorative items and other items shown may be decorator suggestions that are not included in the purchase price and availability may vary. Persons in photos do not reflect racial preference and housing is open to all without regard to race, color, religion, sex, handicap, familial status, or national origin. ©2023 Century Communities. 2024

Floor Plans

THE BATH | 1,671 Sq. Ft.



Elevation A



Elevation B

All elevations and floor plan renderings may vary due to community specific Deed Restrictions, Building Code Requirements or Subdivision Builder Requirements as listed on Design Feature Sheet.